

Welcome

to FBBLA

**Washington FBBLA
2023-2024**

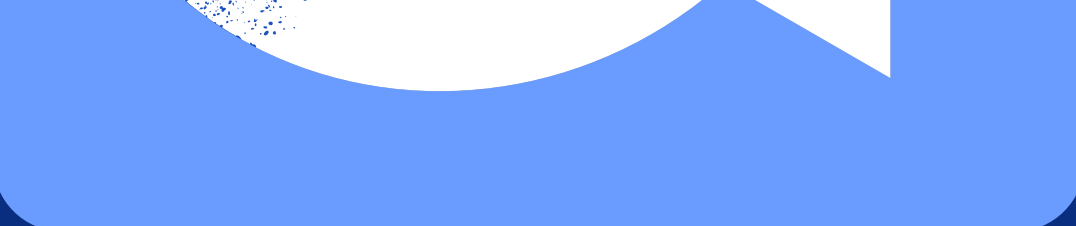
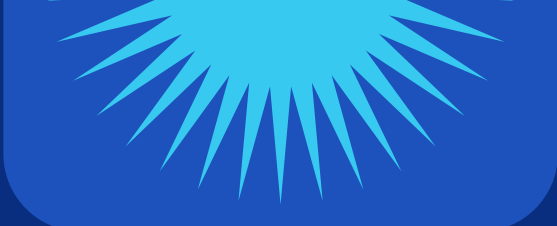
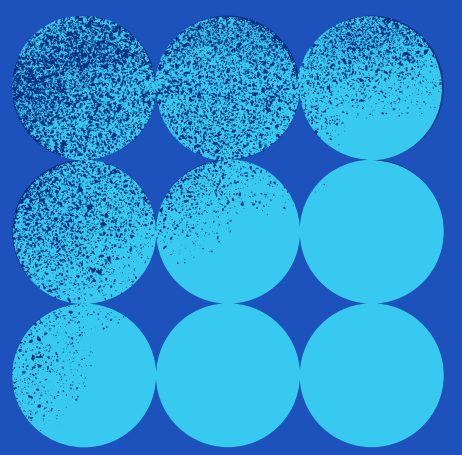

Membership Engagement **POW**



Preeti Maroju

State Secretary
Fife HS



Kennady Slater

Middle School VP
Westwood MS



Micah Sandberg

North Central VP
Ephrata HS



Alex Swenson

Northeast VP
Cheney HS

POW - Program of Work



This or That?

Passenger Royalty



Designated Driver



This or That?

Video Games



Board Games



This or That?

Youtube

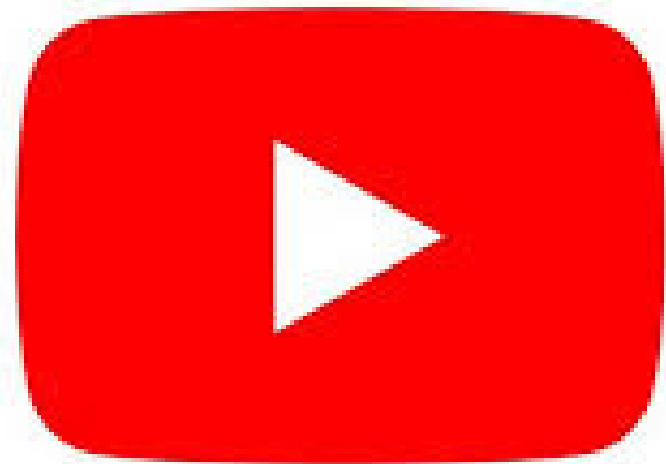

TikTok



This or That?

Phone Call



Text



This or That?

Early Bird



Night Owl



This or That?

Coffee



Tea



This or That?

Waffles



Pancakes



This or That?

Testing event

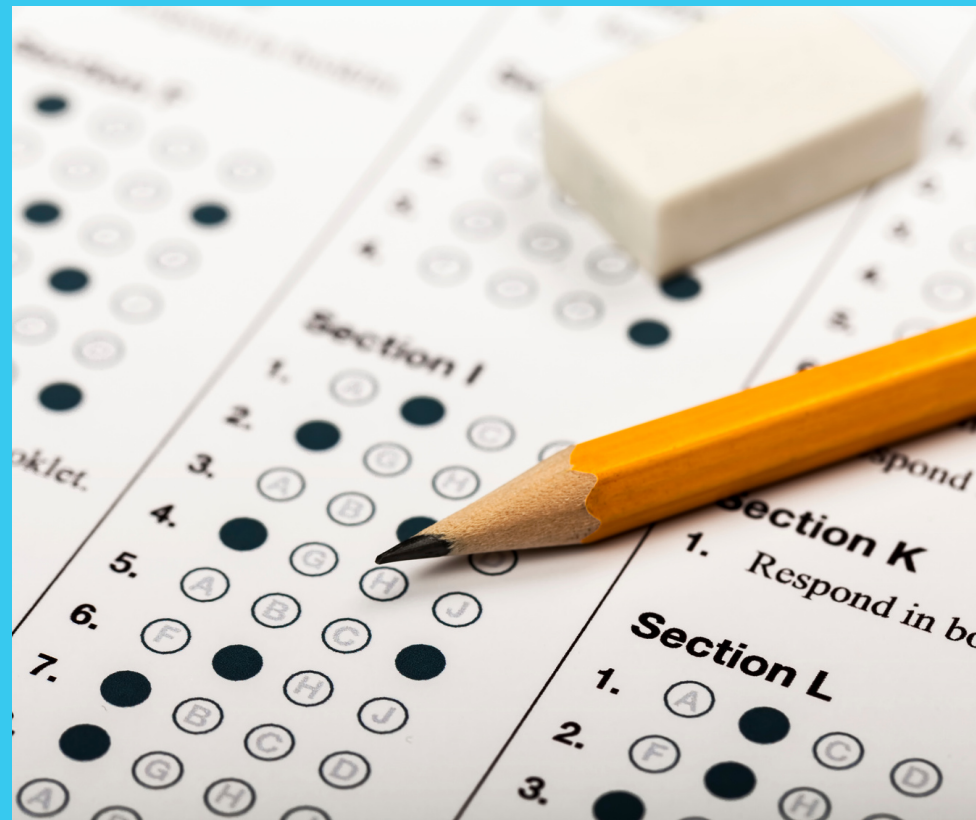

Presentation Event





FBLA

**Future
Business
Leaders of
America**



CTSO



Career Technical
Student Organization





Opportunities with FBLA

01

Awards and
Travel

02

Gain new
skills

03

Build your
Network







FBLA's Official Dress Code

wafbla.org

ACCEPTABLE ITEMS











- BUSINESS PROFESSIONAL**
- Business Suit**
 - Suit pants and jacket
 - Blouse (or) collared dress shirt
 - Neckwear such as tie or scarf
 - Dress shoes (or) dress boots
- Blazer**
 - Dress pants, including khakis, (or) dress (or) skirt
 - Blazer
 - Blouse (or) collared dress shirt
 - Neckwear such as tie or scarf
 - Dress shoes (or) dress boots
- Dress**
 - A business dress
 - Dress shoes (or) dress boots
- Other Professional**
 - Dress pants, including khakis, (or) skirt
 - Blouse (or) collared dress shirt
 - Neckwear such as tie or scarf
 - Dress shoes (or) dress boots
- BUSINESS CASUAL**
 - Dress pants, skirt, (or) khakis/chino style pants
 - Blouse, collared dress shirt, (or) polo shirt
 - Dress shoes (or) dress boots

NOTE: Business Casual is only permitted during business hours specifically noted in conference materials.





Never
wear
DENIM!





Let's play

Guess that Tune

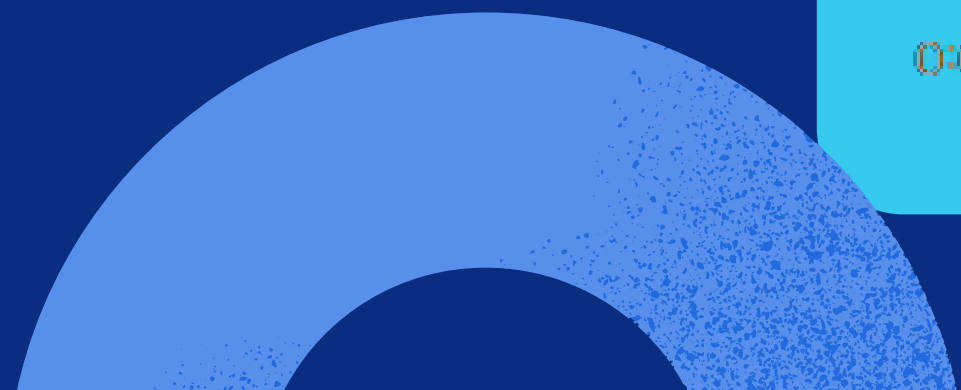
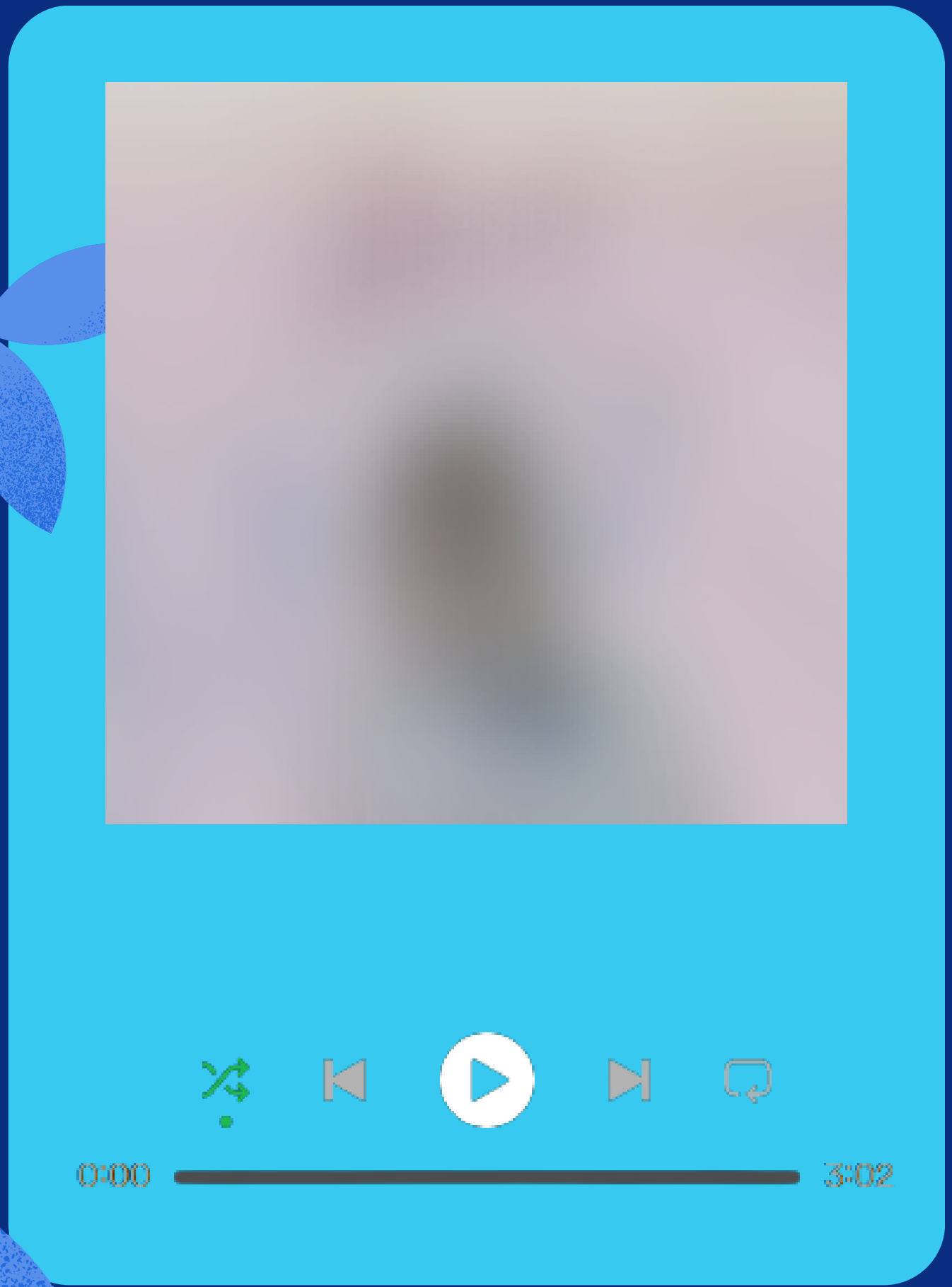
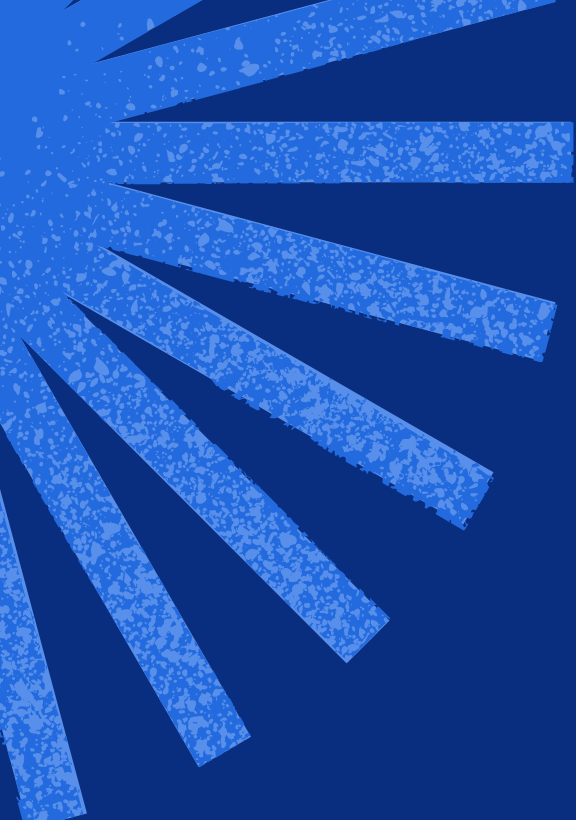



Cruel Summer

Taylor Swift



0:00



3:02

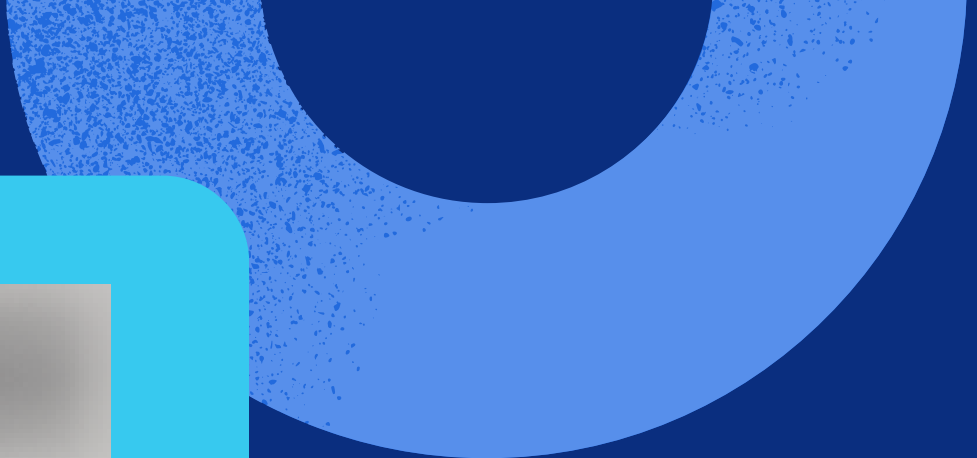
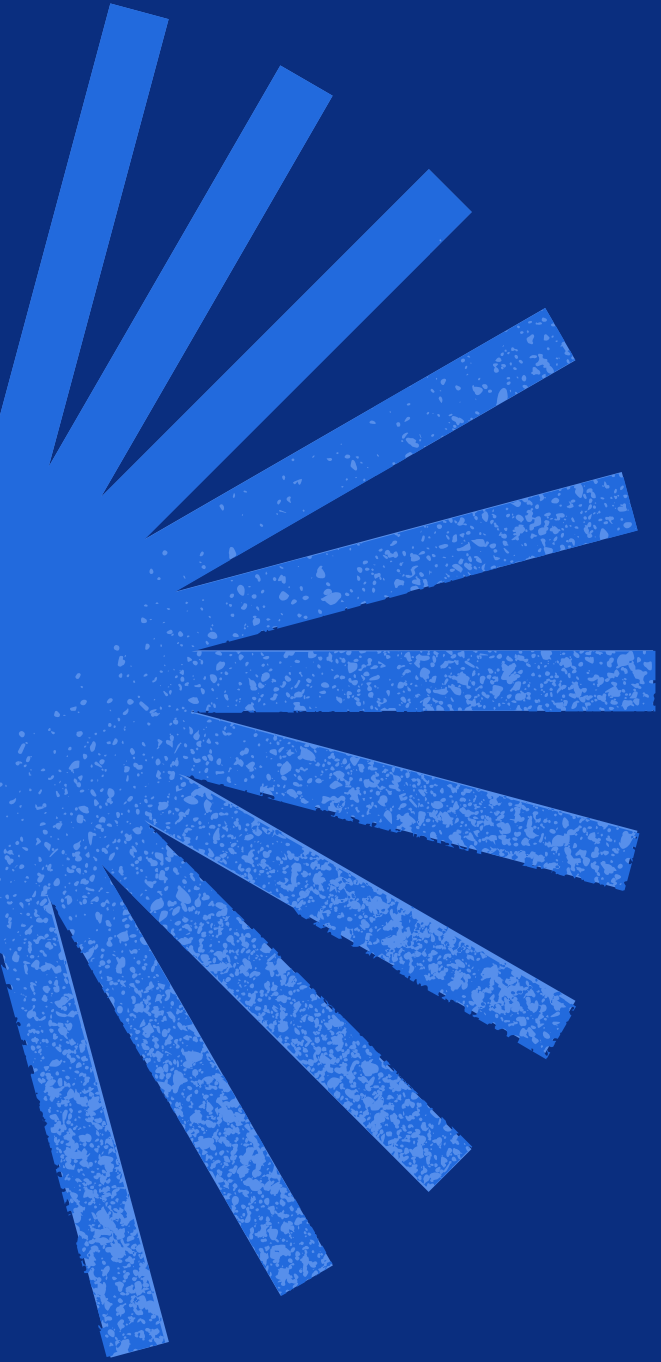
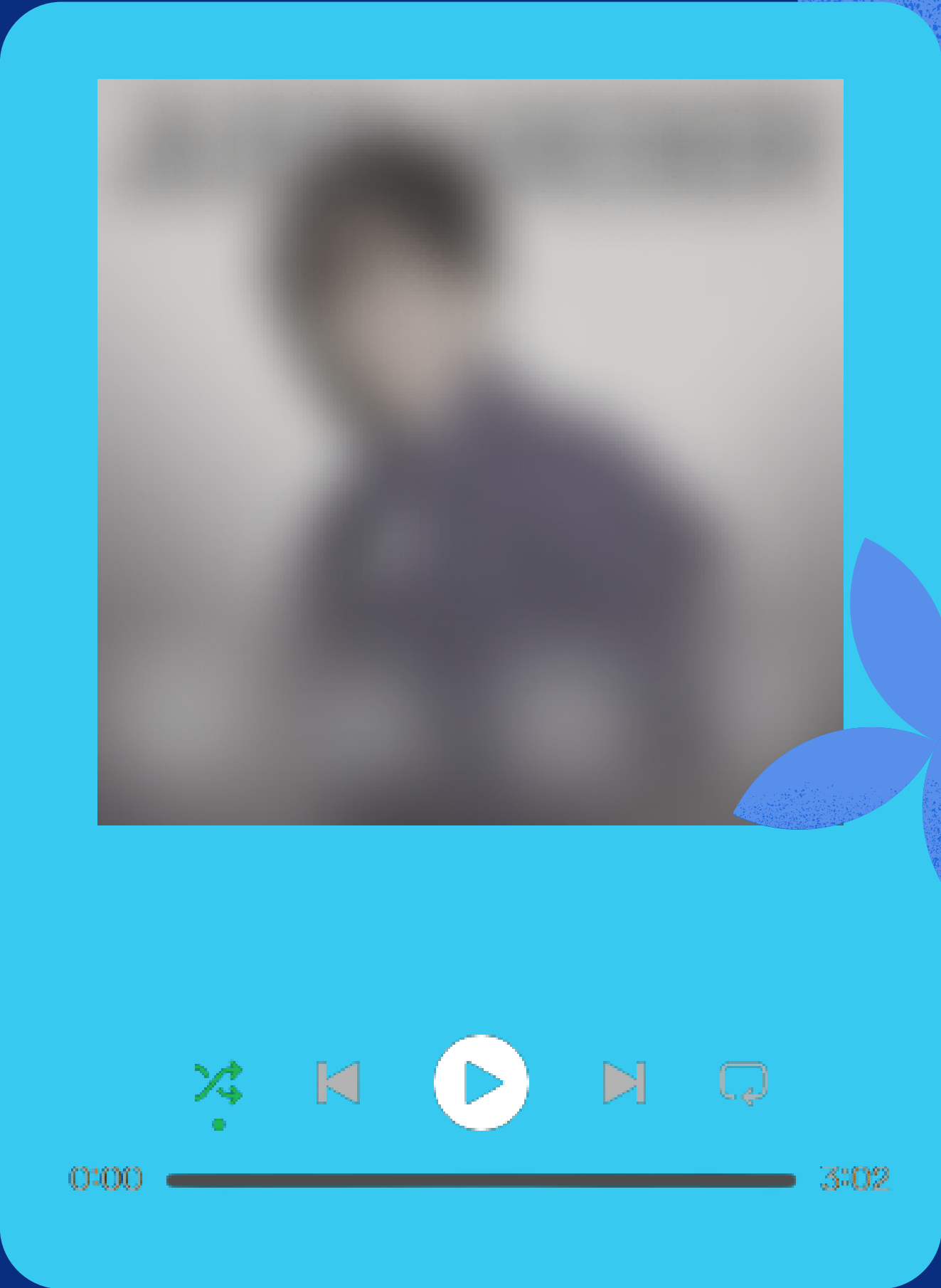

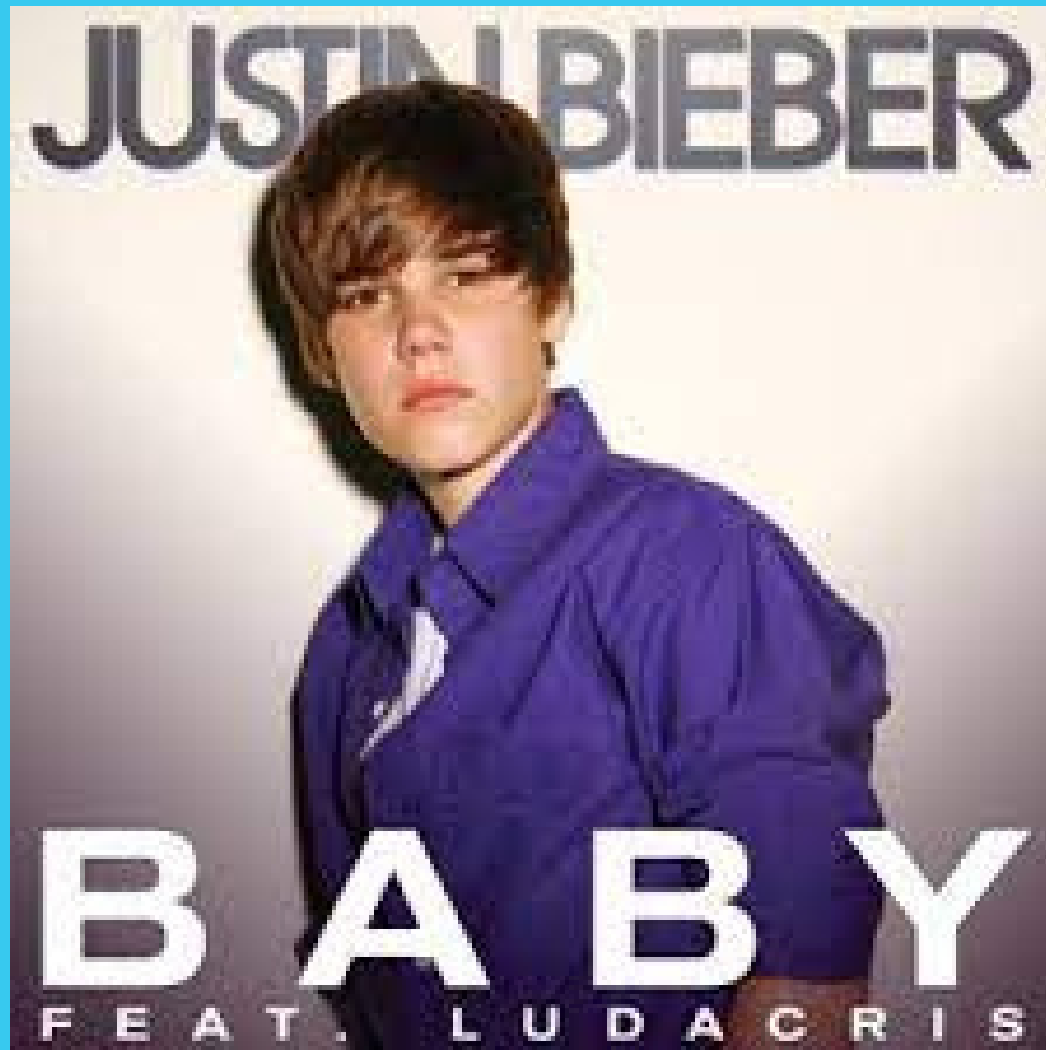

Baby

Justin Bieber ft. Ludacris



0:00



3:02

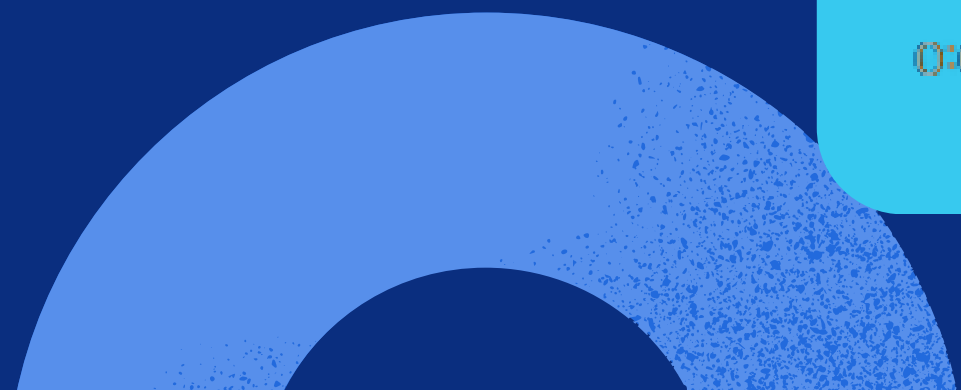
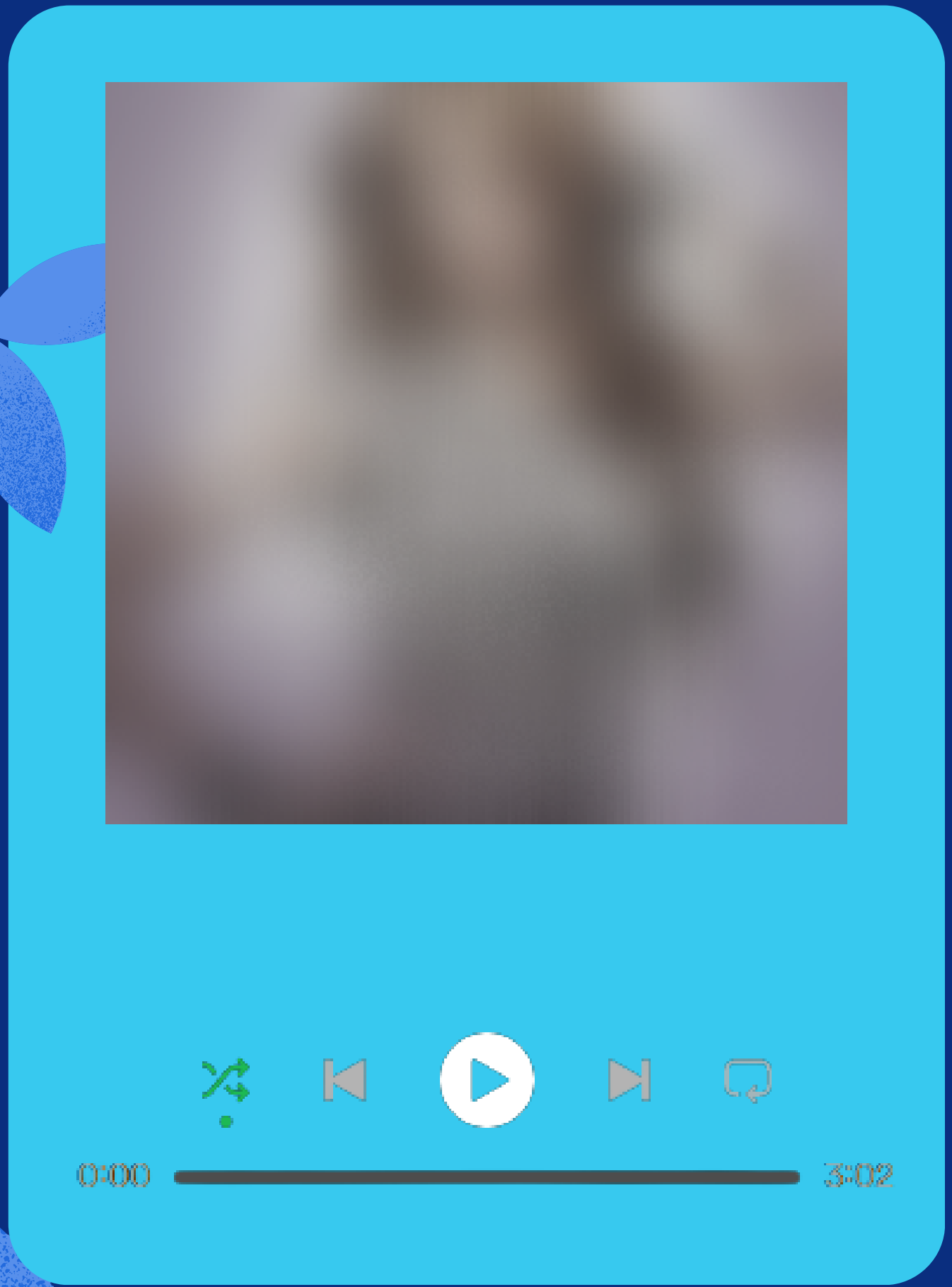
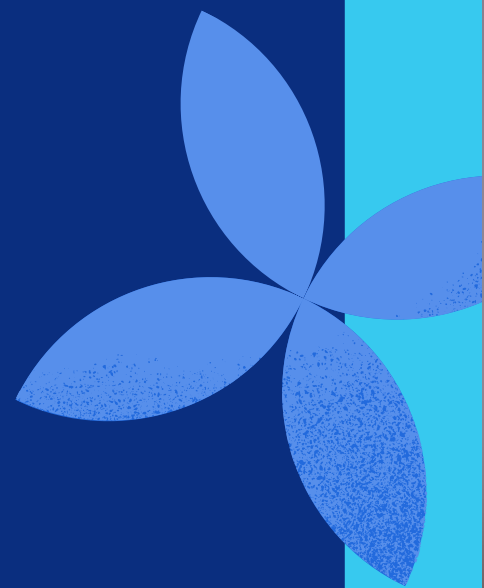
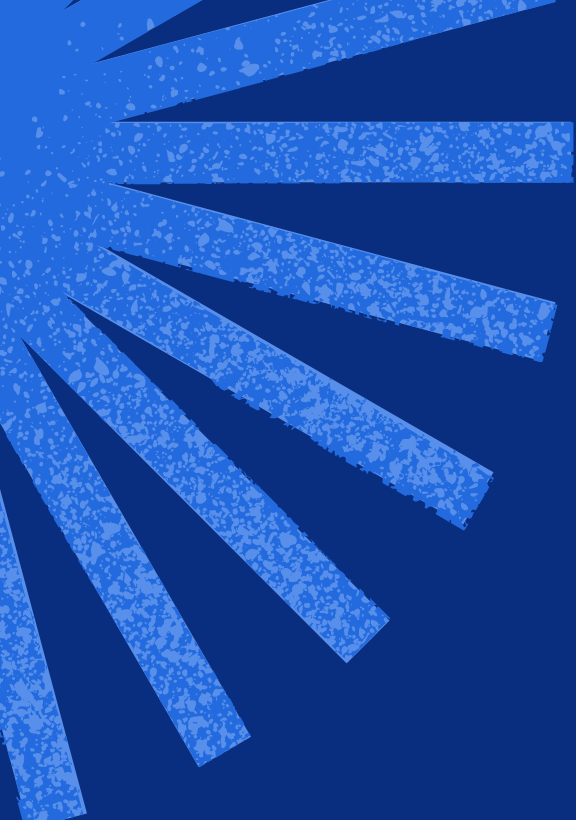

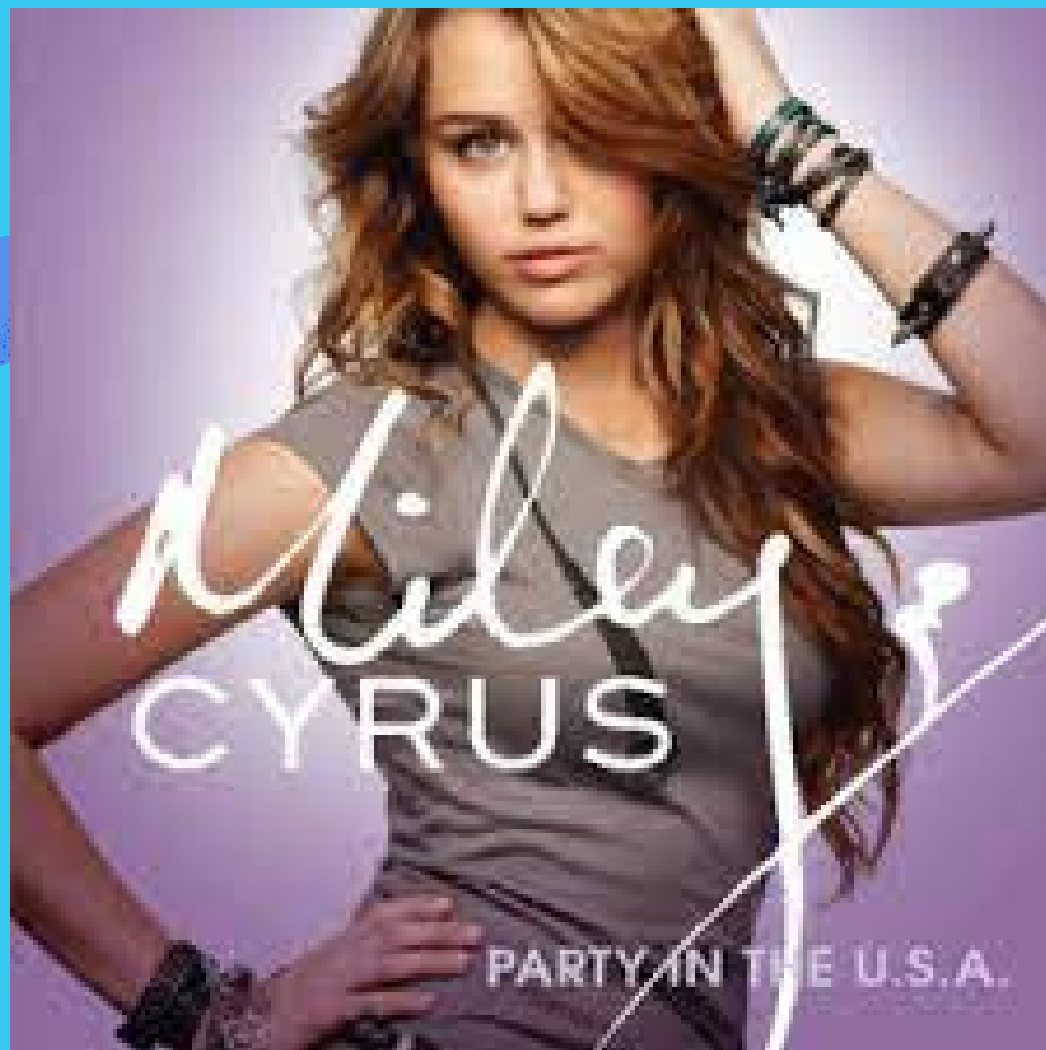

Party in the USA

Miley Cyrus



0:00



3:02

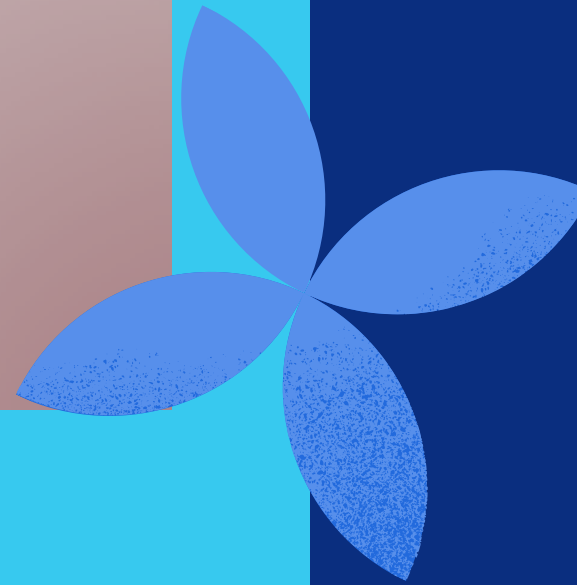
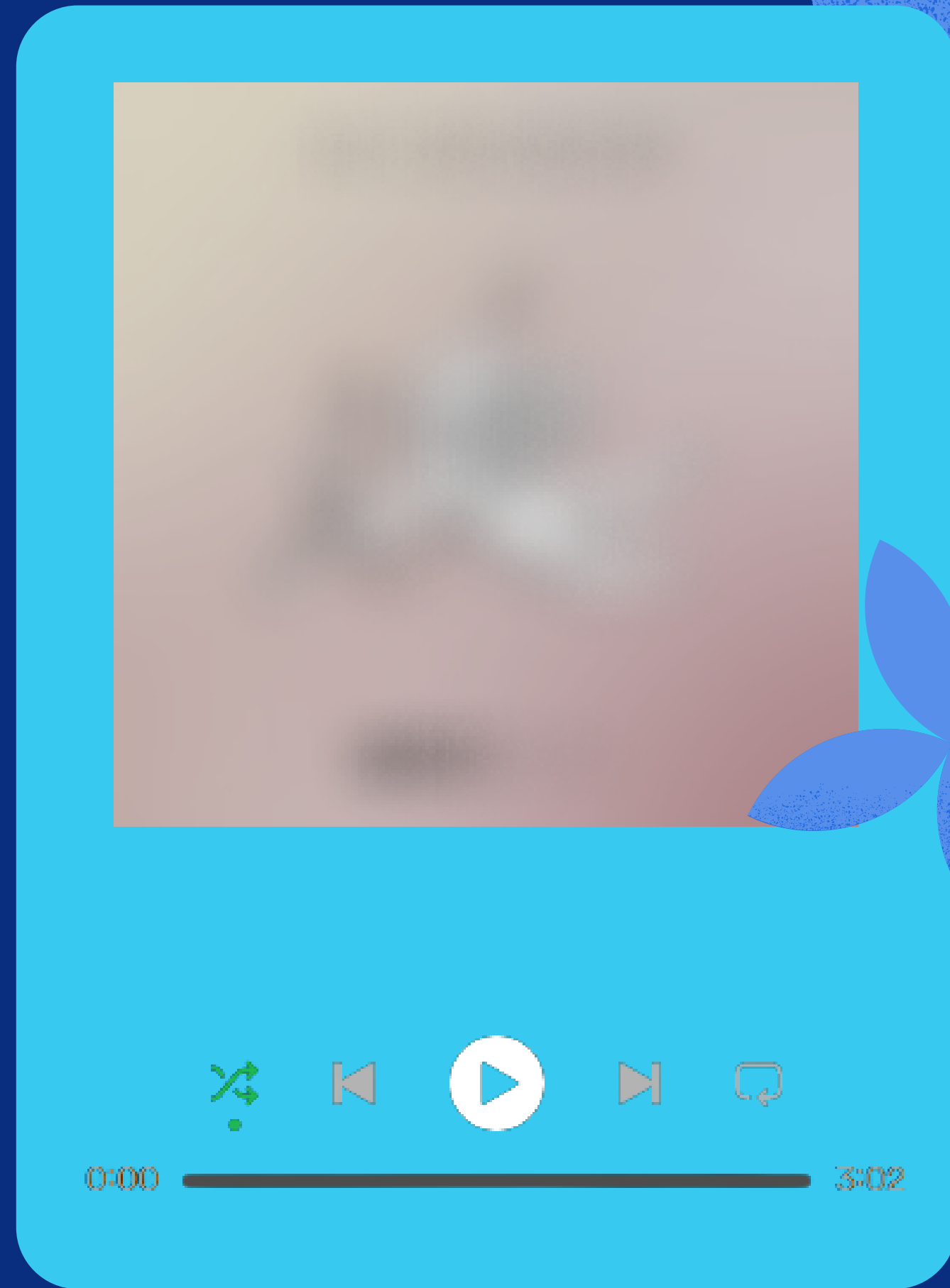
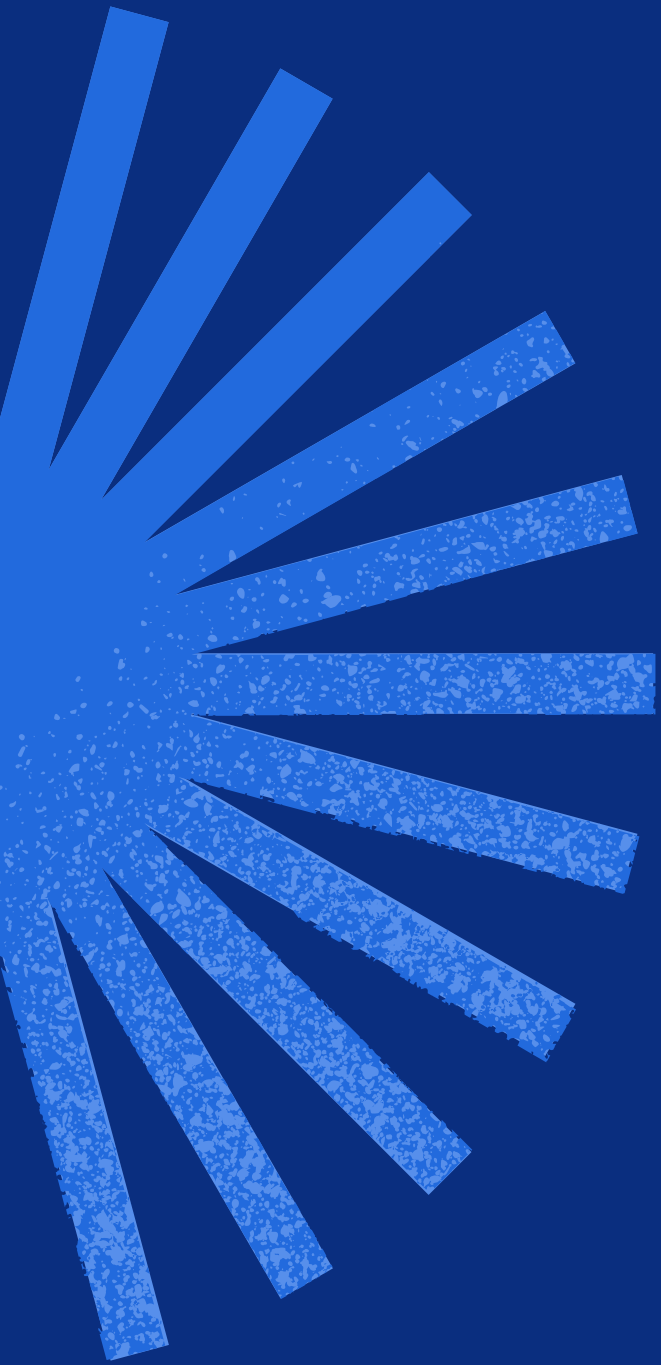

THE BEGINNING



FIFTY FIFTY

Cupid

Fifty Fifty



0:00



3:02

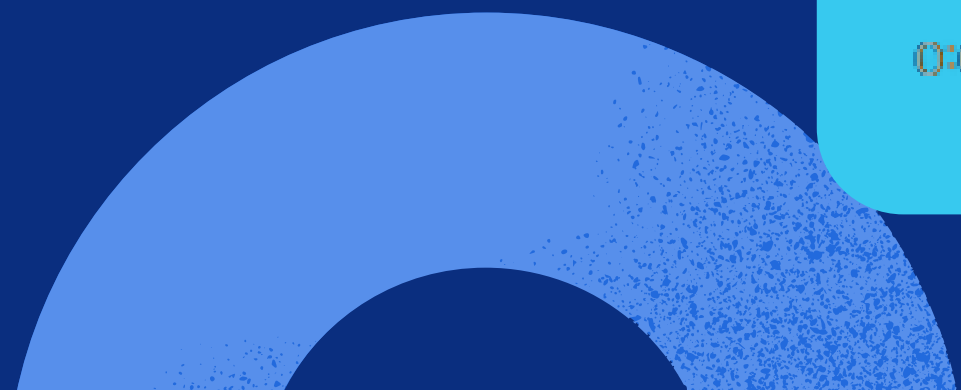
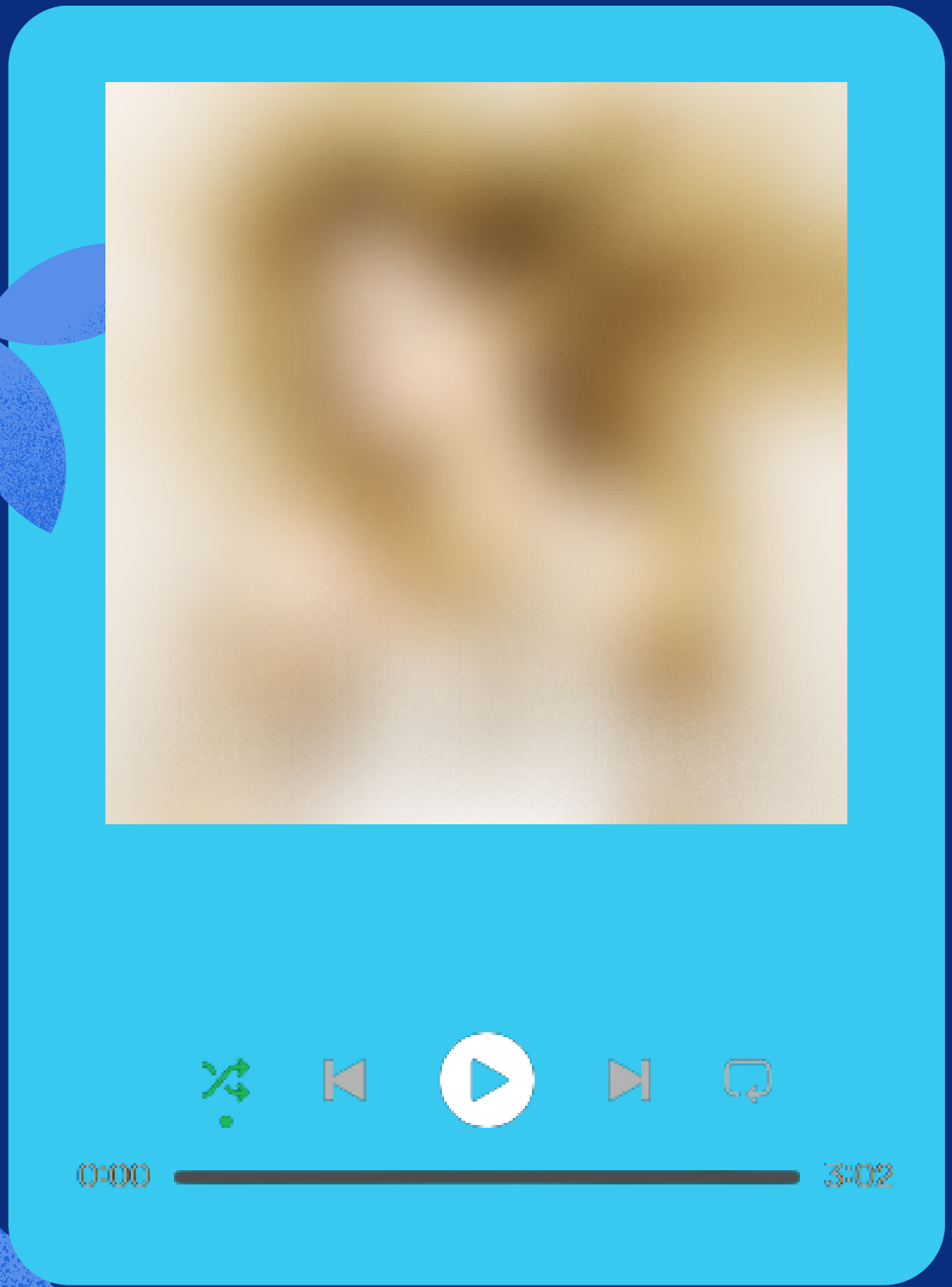
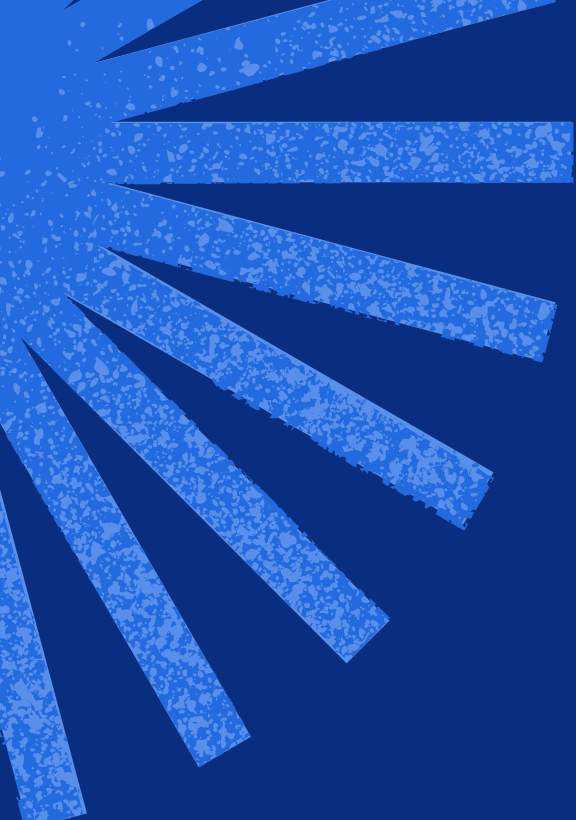

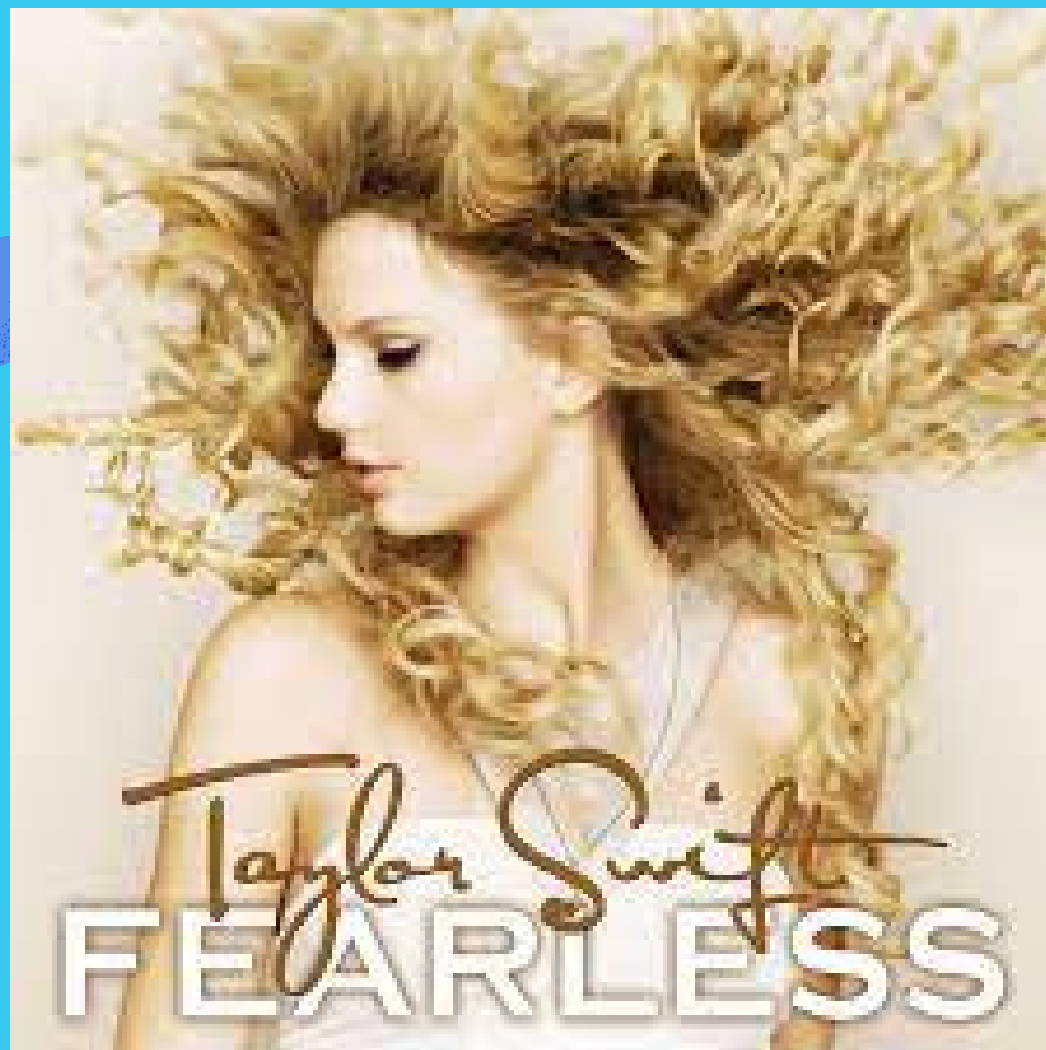

You Belong with Me

Taylor Swift



0:00



3:02

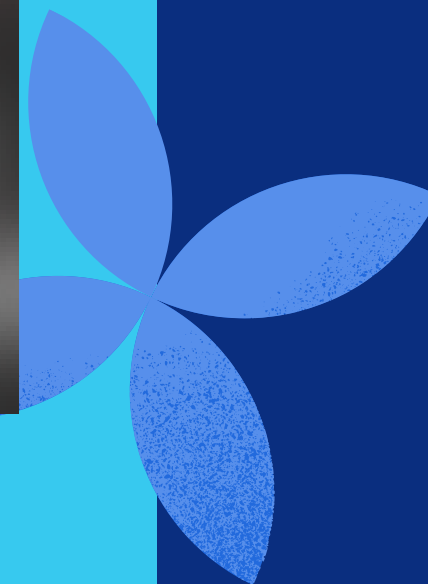
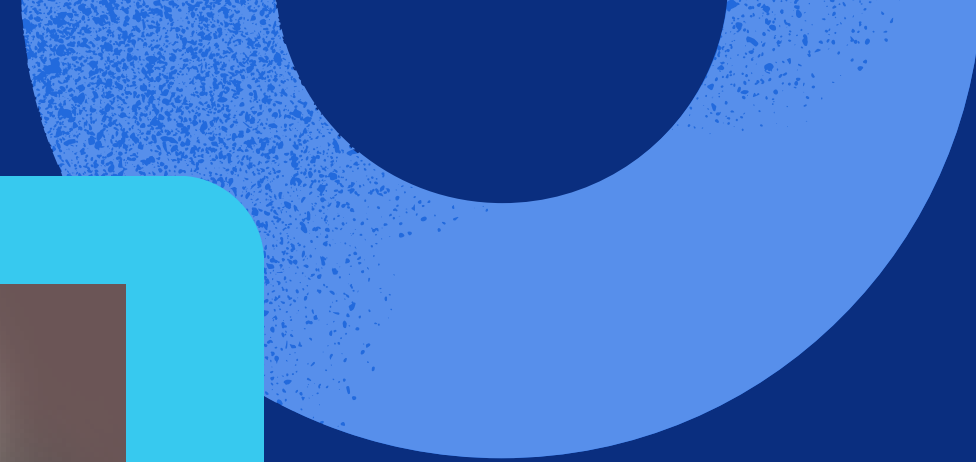
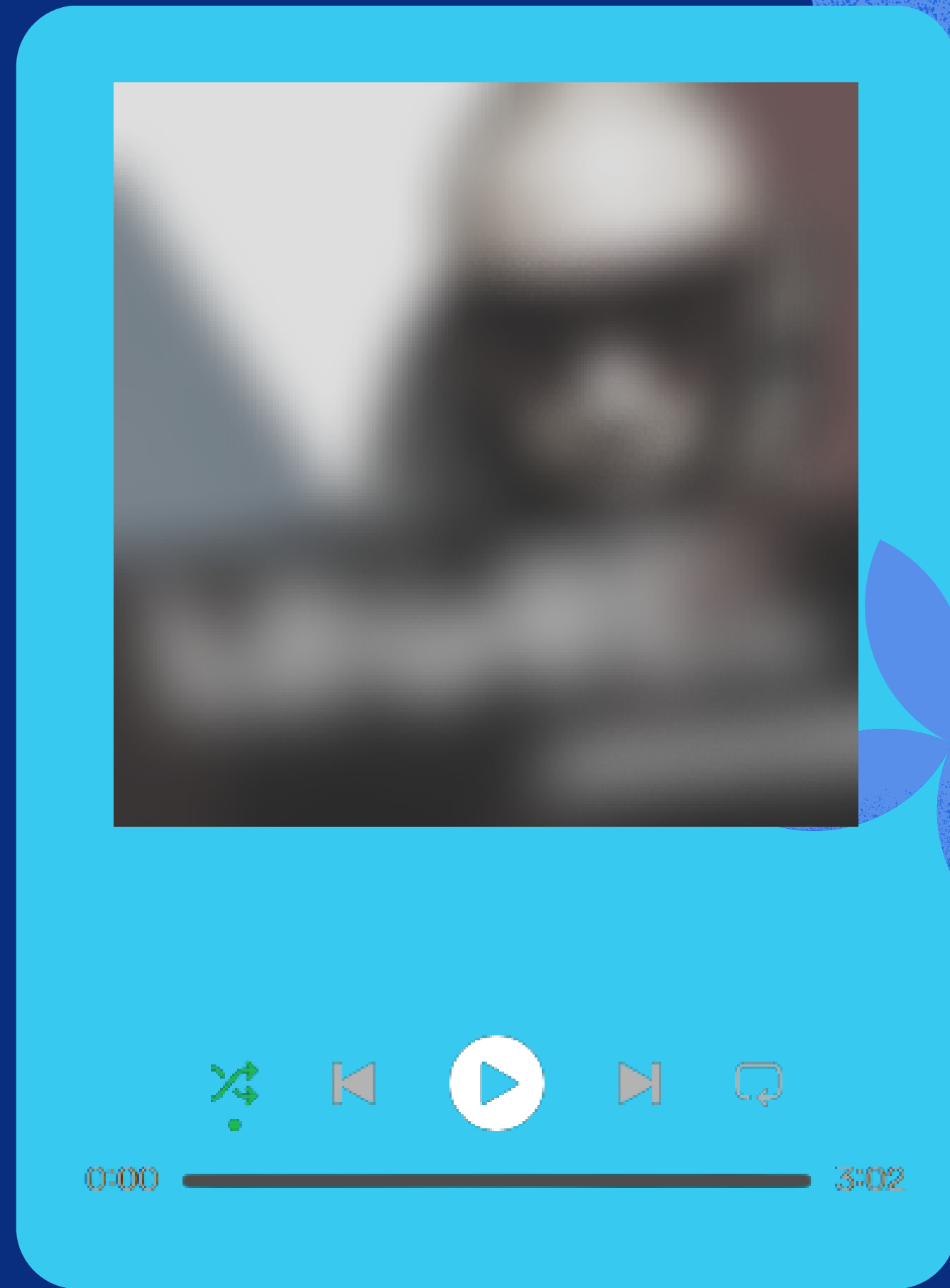
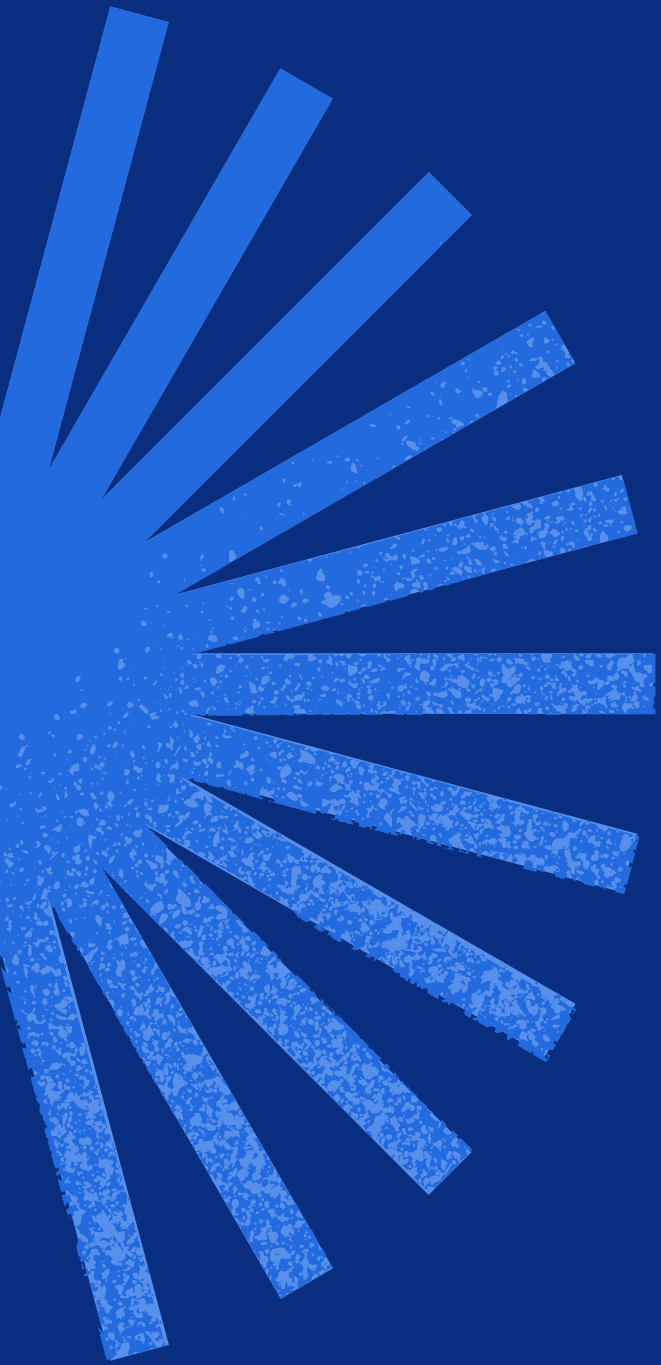



Sure Thing

Miguel



0:00



3:02

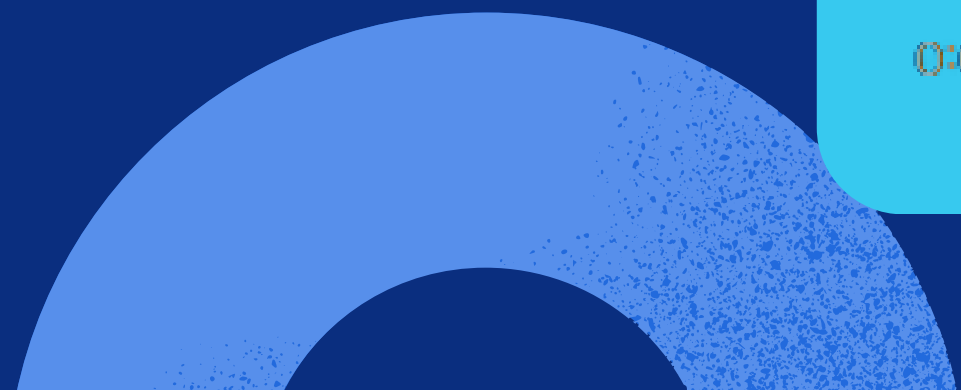
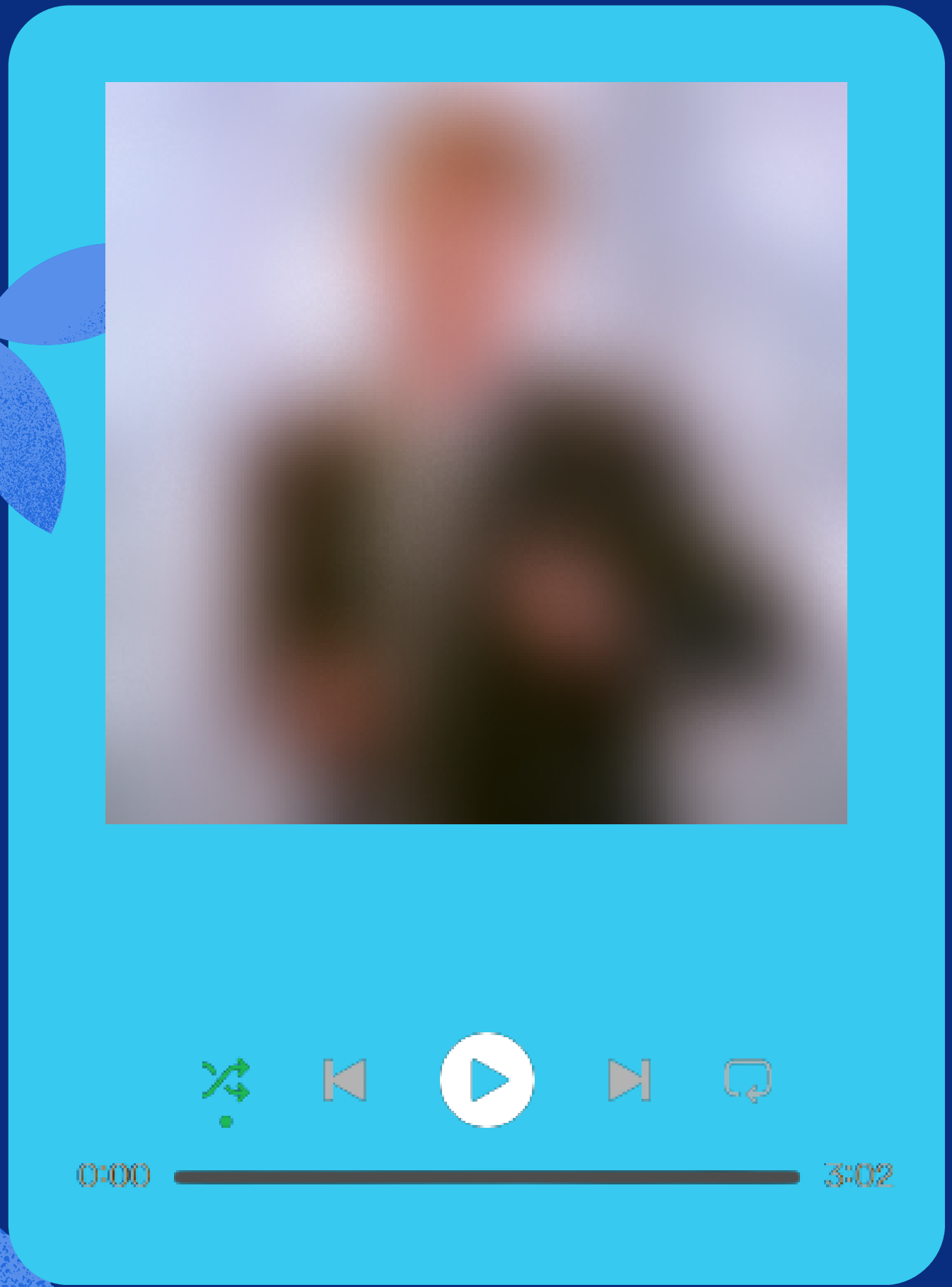
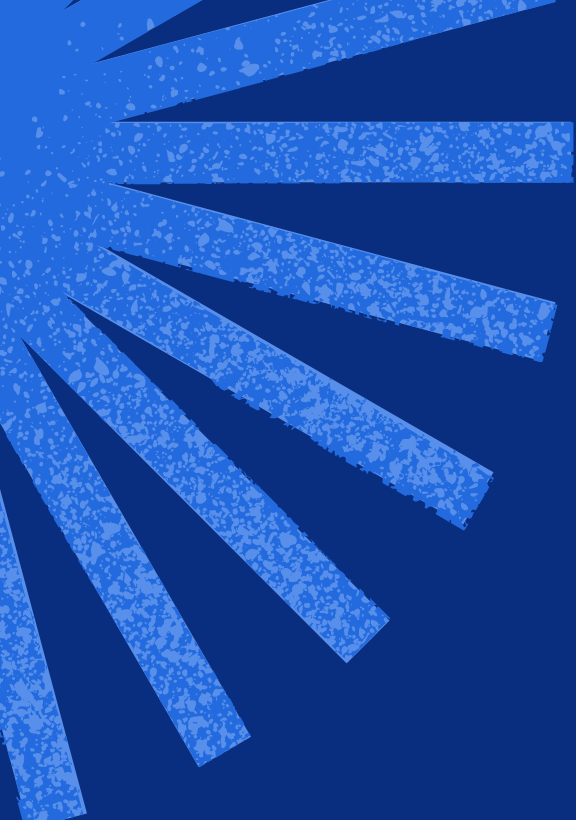



Never Gonna Give You Up

Rick Astley



0:00



3:02

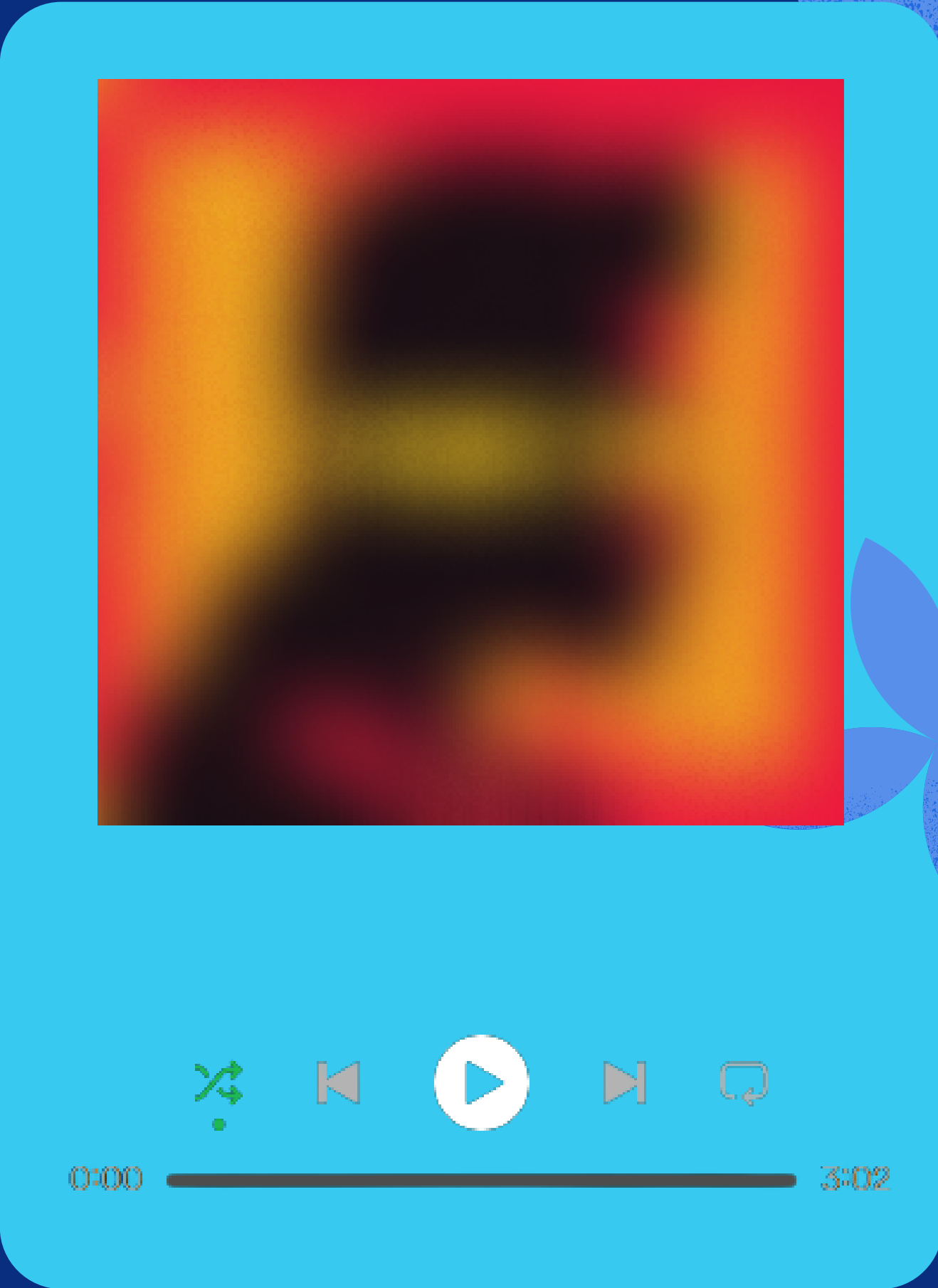



Die For You

The Weeknd



0:00



3:02



Get Involved with **FBLA**

- MIND
- empathy
 - focusing on topic a hand
 - be quiet
 - interpretation
 - listening with your mind
 - Connect id
 - Be compa
 - to you
 - inspired
 - tion

CONFERENCES

FALL
LEADERSHIP
CONFERENCE



OCTOBER/
NOVEMBER

NATIONAL FALL
LEADERSHIP
CONFERENCE



NOVEMBER

WINTER
LEADERSHIP
CONFERENCE



JANUARY/
FEBRUARY

STATE BUSINESS
LEADERSHIP
CONFERENCE



APRIL

NATIONAL
LEADERSHIP
CONFERENCE



JUNE/JULY

CONFERENCES

FALL LEADERSHIP CONFERENCES

- Location & date depend on region (ask your region vice president about yours!)
- Workshops, speakers, activities and more!
- Get to know other chapters in your region



CONFERENCES

NATIONAL FALL LEADERSHIP CONFERENCES

- National networking
- Professional Development Workshops
- Motivational General Sessions
- Connect with colleges and universities

Providence, Rhode Island | November 10-11
Dallas, Texas | November 17-18



CONFERENCES

WINTER LEADERSHIP CONFERENCES

- Location & date depend on region (ask your region vice president about yours!)
- Competition Qualifiers for State Business Leadership Conferences
- Professional Workshops
- Get to know other chapters in your region



CONFERENCES

STATE BUSINESS LEADER CONFERENCE

- Competition Qualifiers for the National Leadership Conferences
- Workshops, activities, recognition, networking and more!
- Elect your State Officers for the 2024-2025 Membership Year!

Spokane,
Washington
April 24-27



CONFERENCES

NATIONAL LEADERSHIP CONFERENCE

- Compete to be #1 in the Nation!
- Trade pins, network with chapter members across the U.S. and even from other countries
- Elect your National Officers for the 2024-2025 Membership Year!

Orlando, Florida
June 29 - July 2

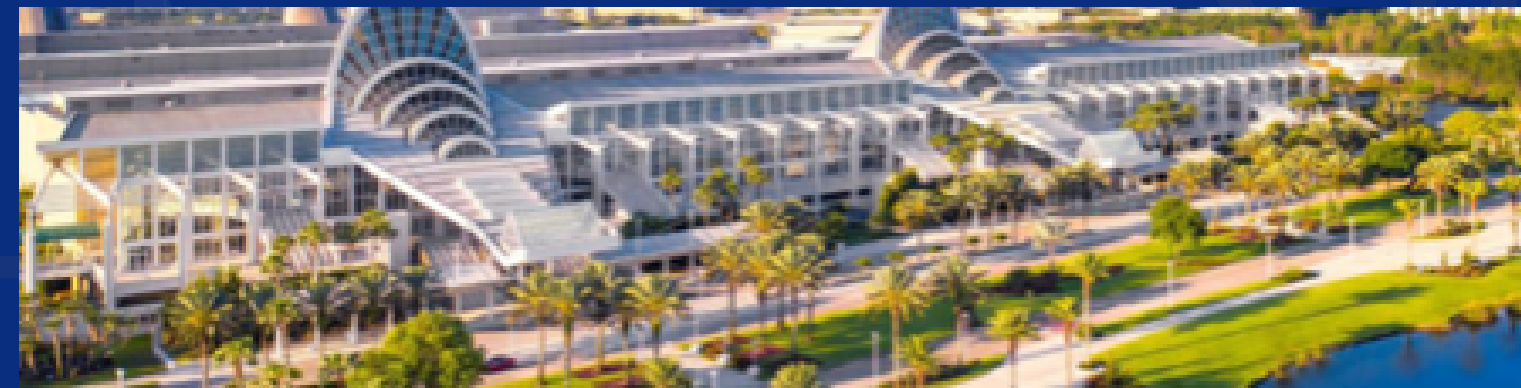

Types of Events



Objective Tests



Prejudged Presentations



Speech Events



Role Plays



Interviews

Top 4 from High School and Middle School

BAA's

Contributer
Level

Leader
Level

Advocate
Level

Capstone
Level

Lead Awards

Explore
Level

Aspire
Level

Middle School ONLY

How to access:

1. Login to FBLA Connect
2. Click on "Courses"
3. Go to "LEAD Awards"

Send in your submissions at
wafbla.org/fblamountain



**September 21 -
November 30**

- **Membership Engagement Activity for the Fall Season**
- **Get to know your chapter**

FBLA Mountain key word:

FBLA is a CTSO

Make sure to enter the phrase *word for word* to get points for your submission.

FLAMINGO BINGO

Follow Region VPs social	Have every member memorize mission statement	Request & Host a State Officer Chapter Visit	Host a karaoke night	Chapter Game night
Chapter spirit day	Make a FBLA Chant	Create a one minute elevator speech about FBLA	Hang flyers up for your Chapter	Host a social with Chapter
Host a Holiday Party	Have a collective 10 hours Community service	 Free Space	Have a scavenger hunt	Host a fundraiser with your chapter
Make socials for your chapter	Follow WA FBLA social media	Apply to be member of the season	Create chapter shirts	Apply to be chapter of the season
Have 75% of chapter members complete the BAAs or Lead award	Have chapter officers film a lip sync video	Have your chapter members attend WLC	Attend a workshop hosted by a state officer	Attend a game night hosted by a state officer

insert link later - per Josephine

FLAMINGO BINGO

December 5 - March 1

- **Membership Engagement Activity for the Winter Season!**
- **Get competitive with the rest of Washington**



President
Deborah
Jacklin

Secretary
Jahnavi
Kolli

9 total nat.
officers

Treasurer
Andrew
Stone

Parliamentarian
Elise
Carpenter

National Officers

Mountain Plains
Kaidence
Hase

North Central
Anika
Yadav

Western Region
Samara
Wijesekera

Southern Region
Katrina
Chen

Eastern Region
Cameron
Claycomb

WA FBLA's **State** **Officers**



Joanne L.

President



Samara W.

Exec Vice President

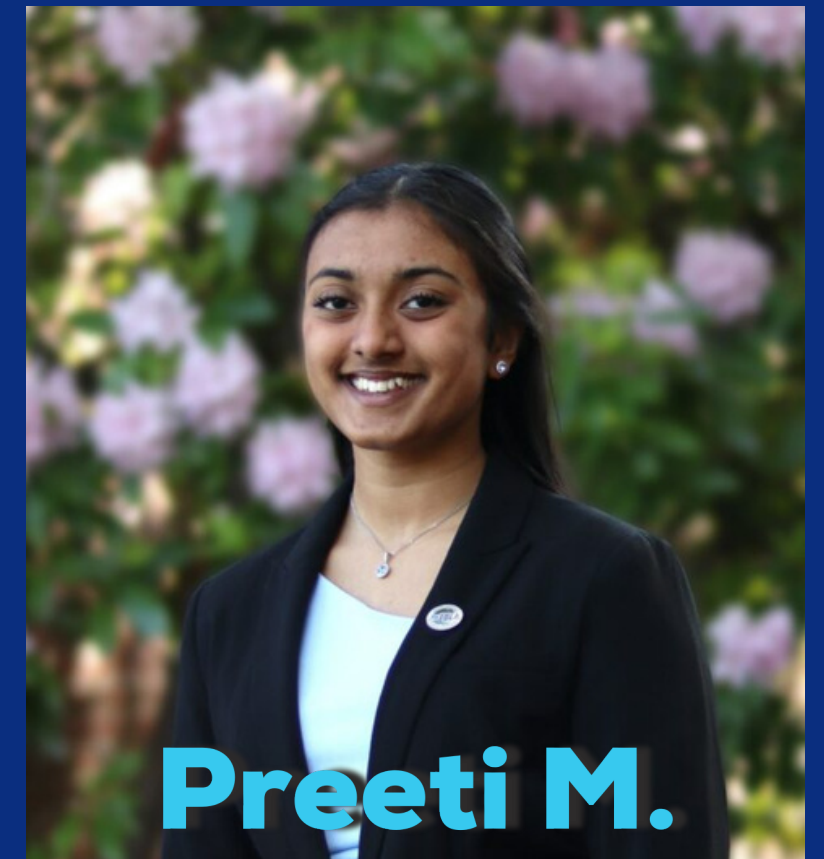

Preeti M.

Secretary



Katie D.

Public Relations



Kennady S.

Middle School VP



Michelle L.

Parliamentarian



Finn M.

Industry Relations VP



Aubrey H.

Capital Region VP



Micah S.

North Central VP



Alex S.

Northeast Region VP



Hunter S.

Northwest Region VP



Irene L.

Puget Sound VP



Kai L.

Southeast Region VP



Jeffrey A.

Southwest Region VP

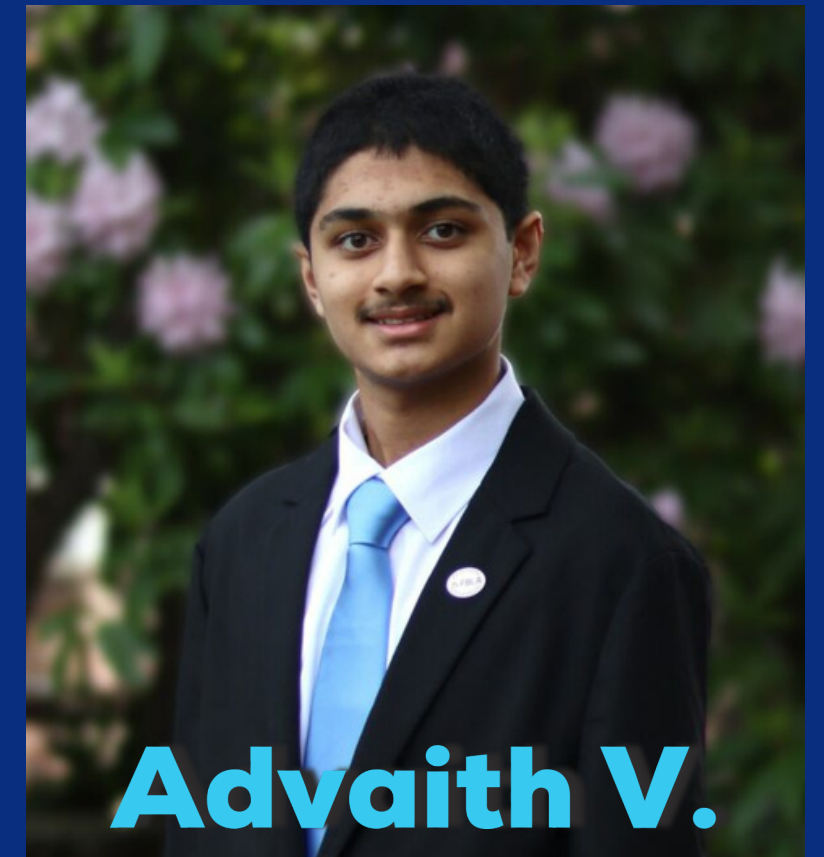

Advait V.

West Central VP

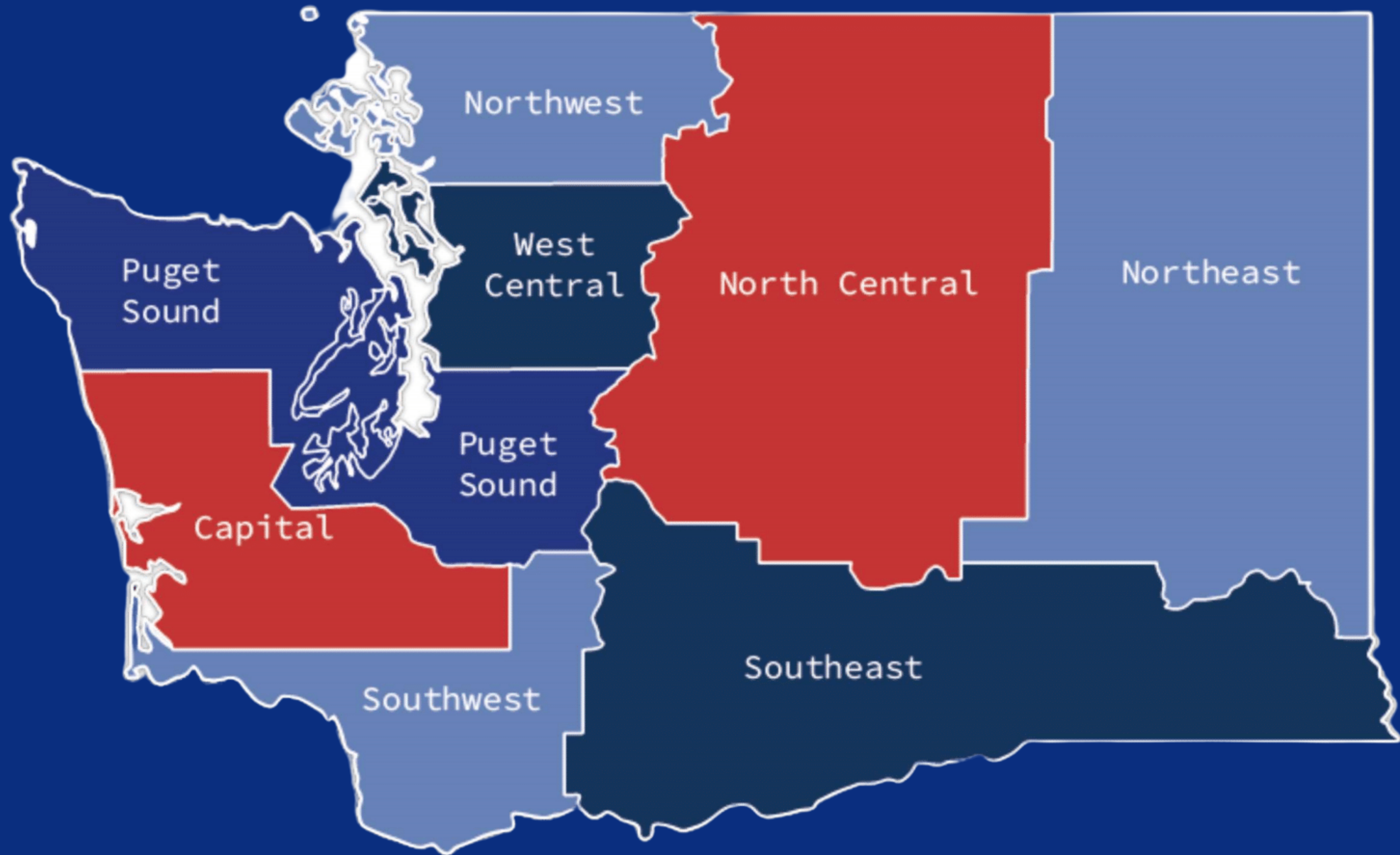



Questions?



Preeti Maroju

secretary@wafbla.org

@itsss_preetiii



Kennady Slater

middleschoolvp@wafbla.org

@middlevp.wafbla



Alex Swenson

northeastvp@wafbla.org

@northeast.wafbla



Micah Sandberg

northcentralvp@wafbla.org

@northcentral.wafbla

and follow @wafbla!